

BATERIA

5 Temas Açorianos

PEZINHO DO PICO, CHAMATEIA, OLHOS PRETOS, PEZINHO DA VILA, ILHAS DE BRUMA

PEZINHO DO PICO

MODERATO

22 ALLEGRO

17 *mf* *f* *FILL*

26 *FILL*

34 *FILL* 42

46 *FILL*

MODERATO

58 15 CAIXA 75

79 CHAMATEIA 89 *mf*

90 *FILL*

98 *f*

OLHOS PRETOS

104 CAIXA FLOOR TOM 107 116 124 CAIXA *mp* *f* *fp* *f*

127 3

PEZINHO DA VILA

140 ALLEGRO

140 FILL *f*

148 CAIXA (149)

155 CAIXA (157) FILL

161 FILL

167 FLOOR TOM (169) ILHAS DE BRUMA MODERATO *mp*

177 FILL (186) FILL *f*

190 FILL FILL FILL

200 (204) *mf*

210 FILL

(221) *mf* FILL FILL

232 FILL (240) CRASH CAIXA FLOOR TOM *ff* ritardando

5 Temas Açorianos

PEZINHO DO PICO, CHAMATEIA, OLHOS PRETOS, PEZINHO DA VILA, ILHAS DE BRUMA

MODERATO

8 *mf*

PEZINHO DO PICO

ALLEGRO

18 *f*

22 4

34 42

47 58

60 3 3

MODERATO

75 79 89 *mf*

CHAMATEIA

91 98 *f*

99

OLHOS PRETOS

107 116 *mf*

8

124 *f*

ALLEGRO PEZINHO DA VILA

136 

146 

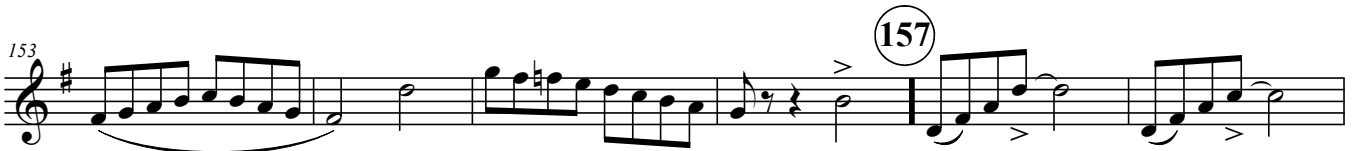
153 

159 

MODERATO ILHAS DE BRUMA

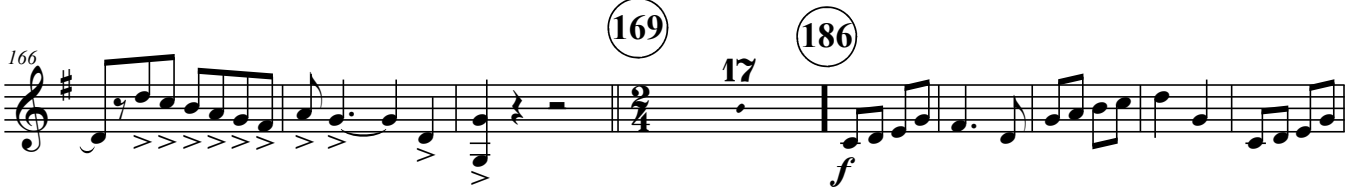
166 

191 

204 

217 

por i-ssóé queeu sou das i-lhas de bru-ma on-deas gai-vo-tas vão bei-

226 

jar a te-rra — por i-ssóé queeu sou das i-lhas de bru-ma — on-deas gai-vo-tas vão bei-

236 

jar a te-rra 

5 Temas Açorianos

PEZINHO DO PICO, CHAMATEIA, OLHOS PRETOS, PEZINHO DA VILA, ILHAS DE BRUMA

MODERATO

8 *mf*

PEZINHO DO PICO

ALLEGRO

18 *f*

22 4

34 42

47 58

60 3 3

MODERATO

75 79 89 *mf*

CHAMATEIA

91 98 *f*

99

107 116 *mf*

OLHOS PRETOS

124 *f*

136

ALLEGRO PEZINHO DA VILA

f

146

149

153

157

159

MODERATO ILHAS DE BRUMA

166

169

186

17

f

191

mf

204

217

221

por i-ssóé queeu sou das i-lhas de bru-ma on-deas gai-vo-tas vão bei-

226

jar a te-rra — por i-ssóé queeu sou das i-lhas de bru-ma — on-deas gai-vo-tas vão bei-

236

240

f ritardando ff

jar a te - rra

5 Temas Açorianos

PEZINHO DO PICO, CHAMATEIA, OLHOS PRETOS, PEZINHO DA VILA, ILHAS DE BRUMA

MODERATO

16 (22) PEZINHO DO PICO ALLEGRO

mf f

27

39 (42)

8

(58) 58

3

3

72 MODERATO

(75) (79) CHAMATEIA

6 8

7

86

(89) 9 (98)

mf f

102 OLHOS PRETOS

(107) 9 (116)

7

(124)

123

mf f

133 PEZINHO DA VILA ALLEGRO

9

149 ⁷ **157**

f

161

f

166 **169** *ILHAS DE BRUMA* **186**
16 *MODERATO*

mf < *f*

189

201 **204**

mp

213 **221**

f por i-ssóé queeu sou das

222

i-lhas de bru-ma on-deas gai-vo-tas vão bei-jar a te-rra— por i-ssóé

230

queeu sou das i-lhas de bru-ma— on-deas gai-vo-tas vão bei-jar a te-rra

238 **240**

ritardando *ff*

5 Temas Açorianos

PEZINHO DO PICO, CHAMATEIA, OLHOS PRETOS, PEZINHO DA VILA, ILHAS DE BRUMA

MODERATO

PEZINHO DO PICO

ALLEGRO

16 (22) 3

mf ————— *f*

27

39 (42) 8

(58) 3 3

72 (75) **MODERATO** (79) CHAMATEIA 7

86 (89) 2

mf ————— *mp*

96 (98) f

f

104 (107) OLHOS PRETOS (116) (124) mf to f

mf ————— *f*

126

134 PEZINHO DA VILA **ALLEGRO**

141 (149)

151 *f*

(157)

162

ILHAS DE BRUMA
169 MODERATO (186)

169 **16**

mf < *f*

194 (204)

mp

205

218 (221)

f por i-ssóé queeu sou das i-lhas de bru-ma on-deas gai - vo - tas vão bei -

226 jar a te - rra — por i-ssóé queeu sou das i-lhas de bru - ma — on-deas gai -

235 (240)

vo - tas vão bei - jar a te - rra *ritardando* *ff*

5 Temas Açorianos

PEZINHO DO PICO, CHAMATEIA, OLHOS PRETOS, PEZINHO DA VILA, ILHAS DE BRUMA

MODERATO

PEZINHO DO PICO
ALLEGRO

16 *mf* *f* 22 3

27

39 42 8

58 3 3

72 75 **MODERATO** 79 CHAMATEIA 7

86 *mf* *mp* 89 2

96 98 *f*

104 107 116 124 *mf* *f*

126

134 PEZINHO DA VILA **ALLEGRO**

141 (149)

151

(157)

162

ILHAS DE BRUMA
MODERATO

(169) 16 (186)

194 (204)

205

218 (221)

por i-ssóé queeu sou das i-lhas de bru-ma on-deas gai - vo - tas vão bei -

226

jar a te - rra — por i-ssóé queeu sou das i-lhas de bru - ma — on-deas gai -

235 (240)

vo - tas vão bei - jar a te - rra

CLARINETE
BAIXO

Arranjo de Helder Bettencourt (revisto em 2013)

5 Temas Açorianos

PEZINHO DO PICO, CHAMATEIA, OLHOS PRETOS, PEZINHO DA VILA, ILHAS DE BRUMA

MODERATO

12 *mf* *f*

21 **22** PEZINHO DO PICO **42**
4 **16** **ALLEGRO**

50 **58**

62 **3** **3**

75 **MODERATO** **79** CHAMATEIA **89**
10 **8**

98 *f*

106 **107** OLHOS PRETOS **116**
vol. *mf*

124
fp *f*

PEZINHO DA VILA

ALLEGRO

(149)

136

(157)

152

159

ILHAS DE BRUMA

MODERATO

(169)

17

(186)

18

(204)

166

207

(221)

218

228

(240)

237

FAGOTE

Arranjo de Helder Bettencourt (revisto em 2013)

5 Temas Açorianos

PEZINHO DO PICO, CHAMATEIA, OLHOS PRETOS, PEZINHO DA VILA, ILHAS DE BRUMA

MODERATO

8 *mf*

18 **PEZINHO DO PICO**
ALLEGRO 22 4 8 *f*

40 42

52 58 3

65 75 **MODERATO**

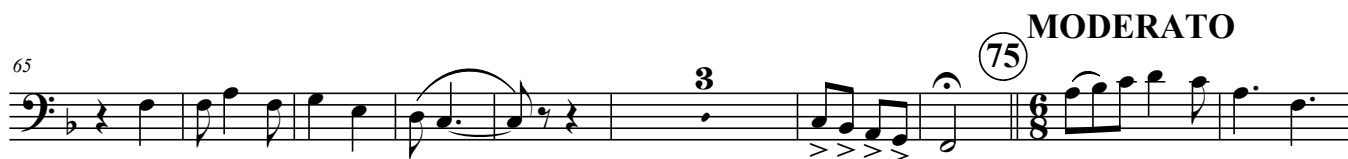

77 79 **CHAMATEIA**

84 89 *mp*

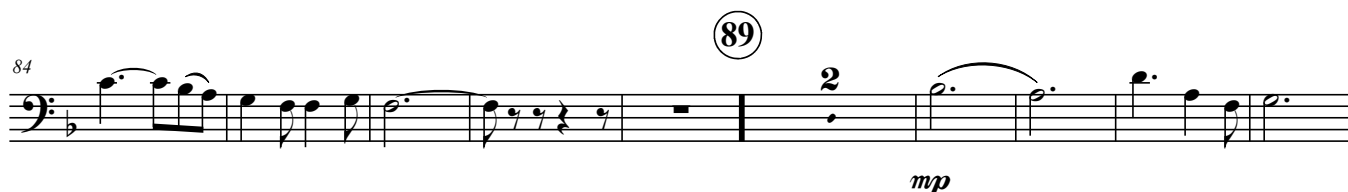

95 98 *f*

102 107 **OLHOS PRETOS** 8

115 116 124

mf *< f*

128

139 *PEZINHO DA VILA* 149

ALLEGRO

9

mf

155 157

9

mf

ILHAS DE BRUMA

169 *MODERATO* 186 204

17 17

mf

211

221

220

f por i-ssôé queeu sou das i-lhas de bru-ma on-deas gai - vo-tas vão bei - jar a te - rra —

229

por i-ssôé queeu sou das i-lhas de bru - ma — on-deas gai - vo-tas vão bei - jar a te - rra

238 240

fp *f* *ff* *ritardando*

5 Temas Açorianos

FLAUTA

PEZINHO DO PICO, CHAMATEIA, OLHOS PRETOS, PEZINHO DA VILA, ILHAS DE BRUMA

MODERATO

16 *mf* *f* (22) **PEZINHO DO PICO** **ALLEGRO** 3

27

39 (42) 8 (58) 3

61 3

74 (75) **MODERATO** (79) **CHAMATEIA** 7 *mf*

88 (89) 3

94 3 3 (98) *f*

100 (107) **OLHOS PRETOS** 9

(116) 7 (124) *mf* *f*

130

PEZINHO DA VILA

ALLEGRO

149

157

140

f

159

164

ILHAS DE BRUMA

MODERATO

169

186

169

16

mf \leftarrow *f*

192

204

204

mp

217

221

f por i-ssóé queeu sou das i-lhas de bru-ma on-deas gai-vo-tas vão bei-jar a

227

te - rra — por i-ssóé queeu sou das i-lhas de bru - ma — on-deas gai - vo-tas vão bei-

236

240

jar a te - rra

ritardando $\underline{\hspace{10em}}$ *ff*

FLAUTIM

Arranjo de Helder Bettencourt (revisto em 2013)
5 Temas Açorianos

PEZINHO DO PICO, CHAMATEIA, OLHOS PRETOS, PEZINHO DA VILA, ILHAS DE BRUMA

MODERATO

16 *mf* *f* (22) **PEZINHO DO PICO**
ALLEGRO 3

27

39 (42) 7 *f*

56 (58) 3 3

70 (75) **MODERATO**

78 (79) *CHAMATEIA* *SOLO* *mf*

88 (89) *SOLI* 3

94 3 3 (98) *f*

100 (107) *OLHOS PRETOS* 9

116 (116) (124) 7 *mf* *f*

PEZINHO DA VILA

ALLEGRO

ILHAS DE BRUMA

MODERATO

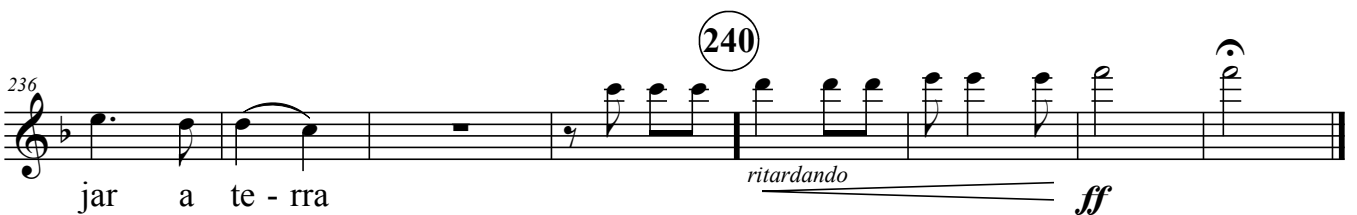
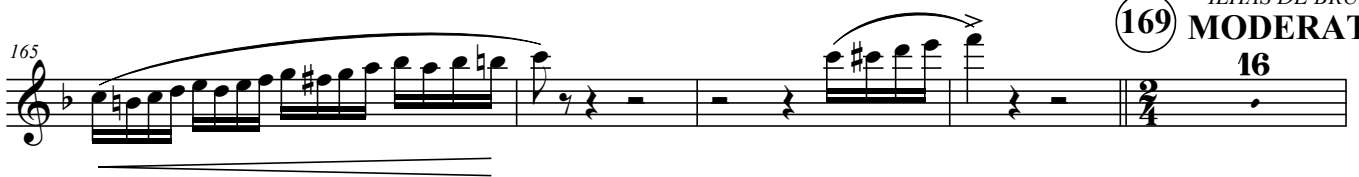

OBOÉ

5 Temas Açorianos

PEZINHO DO PICO, CHAMATEIA, OLHOS PRETOS, PEZINHO DA VILA, ILHAS DE BRUMA

MODERATO

PEZINHO DO PICO
ALLEGRO

16 *mf* *f* 22 4 7

35 42 7 *f*

53 58 3

66 3 75 MODERATO

77 79 CHAMATEIA SOLO *mf* 3

87 89 3

94 3 3 98 6 *f*

104 OLHOS PRETOS 107 116 124 *mf* *f* 9 7

126

PEZINHO DA VILA
ALLEGRO (149) 9 7 (157)

f

158

164

ILHAS DE BRUMA
MODERATO

(169) 17 (186) 8

f

(204)

mp

(221)

f por i - ssoé queeu sou das i-lhas de bru-ma on-deas gai-

225

vo - tas vão bei - jar a te - rra _____ por i - ssoé queeu sou das i - lhas de

(240)

bru-ma _____ on-deas gai - vo-tas vão bei - jar a te-rra *ritardando* *ff*

PERCUSSÃO
(pandeiro/cowbell)

Arranjo de Helder Bettencourt (revisto em 2013)

5 Temas Açorianos

PEZINHO DO PICO, CHAMATEIA, OLHOS PRETOS, PEZINHO DA VILA, ILHAS DE BRUMA

MODERATO 21 22 ALLEGRO PEZINHO DO PICO

21 22

PADEIRO

30

42

54

58 15 75 MODERATO

79

CHAMATEIA

89

mf

90

98

f

104

107 OLHOS PRETOS 116 124

f

130

140 ALLEGRO

141 PEZINHO DA VILA

149

f OWBELL

157 157

169 MODERATO ILHAS DE BRUMA

169

mp PANDEIRO

186

f

194

204 204

mf

221

mf

227

240

ff
ritardando

PRATO SUSPENSO
METALOFONE

Arranjo de Helder Bettencourt (revisto em 2013)

5 Temas Açorianos

PEZINHO DO PICO, CHAMATEIA, OLHOS PRETOS, PEZINHO DA VILA, ILHAS DE BRUMA

MODERATO

PEZINHO DO PICO

ALLEGRO

17 PRATO SUSPENSO 22 4 15 42 METALOFONE

44

56 58 3 3

MODERATO

CHAMATEIA

71 75 4 79 10 89 PRATO SUSPENSO

92 98 7 107 9 116 7

124 124 5 5 9 8

157 169 12 16 186 2

191 3 3 3

204 204 16 221 2 3 3

234 240 METALOFONE

5 Temas Açorianos

PEZINHO DO PICO, CHAMATELA, OLHOS PRETOS, PEZINHO DA VILA, ILHAS DE BRUMA

MODERATO

PEZINHO DO PICO 22 ALLEGRO

17 *mf* *f* 7 7 5 15 8

MODERATO

75 CHAMATELA 79 89 5

75 79 89 5

97 OLHOS PRETOS 107 116 7

97 107 116 7

123 124 3 4

PEZINHO DA VILA

140 ALLEGRO

140 149 157 7

ILHAS DE BRUMA

169 MODERATO

167 169 186 2

191 204 7

213 221 2 3 3

234 240 *p* *f* *ff* ritardando

SAX ALTO 1

Arranjo de Helder Bettencourt (revisto em 2013)

5 Temas Açorianos

PEZINHO DO PICO, CHAMATEIA, OLHOS PRETOS, PEZINHO DA VILA, ILHAS DE BRUMA

MODERATO

4 *mf*

14 *f* **22** PEZINHO DO PICO **ALLEGRO** 3

28

41 **42**

54 **58** 3

66 3 **75** **MODERATO** 6/8

77 **79** CHAMATEIA 7 **89** 2 *mf*

91 *mp* **98** *f*

101 **107** OLHOS PRETOS 8 *mf*

116 16 **124** *f*

125

133

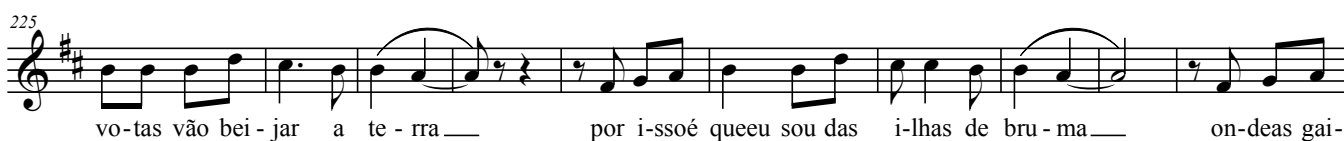
PEZINHO DA VILA
ALLEGRO

5 Temas Açorianos

PEZINHO DO PICO, CHAMATEIA, OLHOS PRETOS, PEZINHO DA VILA, ILHAS DE BRUMA

MODERATO

4

mf

14

22 **PEZINHO DO PICO ALLEGRO**

f

28

41

42

54

58

66

75 **MODERATO**

f

77

79 **CHAMATEIA**

89

mf

91

98

mp

101

107 **OLHOS PRETOS**

8

mf

116

124

f

125

133

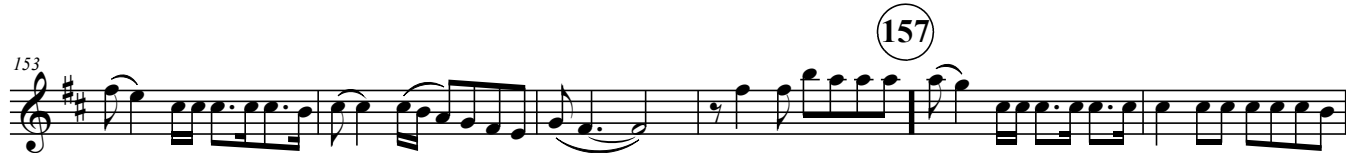
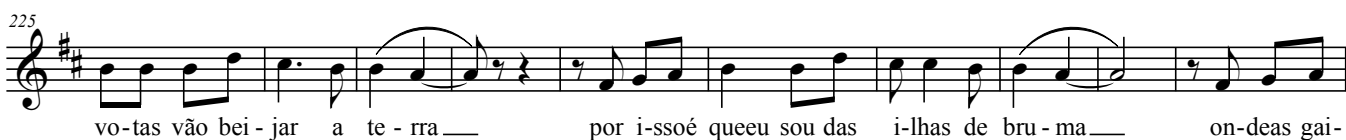
PEZINHO DA VILA
ALLEGROILHAS DE BRUMA
MODERATO

vo - tas vão bei - jar a te - rra — por i - ssoé queeu sou das i - lhas de bru - ma — on - deas gai -

vo - tas vão bei - jar a te - rra

ritardando *ff*

5 Temas Açorianos

PEZINHO DO PICO, CHAMATEIA, OLHOS PRETOS, PEZINHO DA VILA, ILHAS DE BRUMA

MODERATO

8

mf

PEZINHO DO PICO

22 ALLEGRO

17

f

31

42

44

56

58

69

75 MODERATO

79

79 CHAMATEIA (89) 10 2

mf

98

f

104

107 OLHOS PRETOS 8 116

mf

119

124

fp < f

131

PEZINHO DA VILA
ALLEGRO

SAX SOPRANO
(oboé)

5 Temas Açorianos

PEZINHO DO PICO, CHAMATEIA, OLHOS PRETOS, PEZINHO DA VILA, ILHAS DE BRUMA

MODERATO

PEZINHO DO PICO
ALLEGRO

16 *mf* *f*

35 *f*

53 *f*

66 *f* **75** MODERATO

77 **79** CHAMATEIA *mf* SOLO

87 **89**

94 *f* **98** 6

104 *mf* *f* **107** 9 **116** 7 **124**

PEZINHO DA VILA
ALLEGRO (149) (157)

ILHAS DE BRUMA
MODERATO

(169) (186)

(204)

(221)

f por i - ssoé queeu sou das i-lhas de bru-ma on-deas gai-

(225)

vo - tas vão bei - jar a te - rra — por i - ssoé queeu sou das i - lhas de

(240)

bru - ma — on-deas gai - vo-tas vão bei - jar a te - rra

SAX TENOR

Arranjo de Helder Bettencourt (revisto em 2013)

5 Temas Açorianos

PEZINHO DO PICO, CHAMATEIA, OLHOS PRETOS, PEZINHO DA VILA, ILHAS DE BRUMA

MODERATO

8
mf

18
22 **ALLEGRO** PEZINHO DO PICO
4
f

35
42

49
58

62
3
3
75 **MODERATO**

76
79 **CHAMATEIA**
7
89
2
mf

91
98
mp
f

98
100
107 **OLHOS PRETOS**
2
2/4
8

115
116
124
mf
f

127

ALLEGRO PEZINHO DA VILA

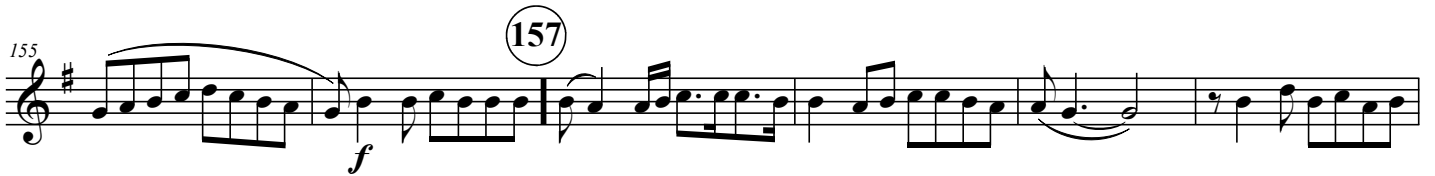
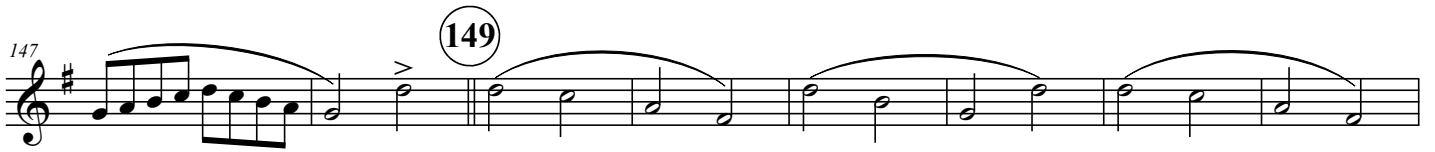

MODERATO ILHAS DE BRUMA

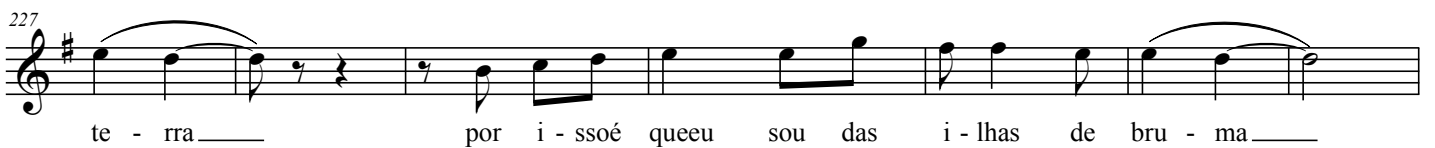
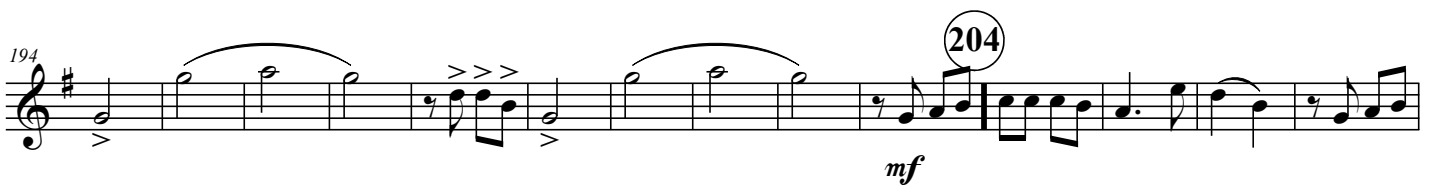

TIMBALES

Arranjo de Helder Bettencourt (revisto em 2013)

5 Temas Açorianos

PEZINHO DO PICO, CHAMATEIA, OLHOS PRÉTOS, PEZINHO DA VILA, ILHAS DE BRUMA

MODERATO

ALLEGRO PEZINHO DO PICO

18 22 3 6 6 42

mf < *f* *f* *f*

43 6 5 58 6 7 6

MODERATO

CHAMATEIA

75 79 10 89 4 98

p < *mf* *f*

99 5 107 OLHOS PRÉTOS 116 7 124 3

mp < *f* *fp* < *f*

ALLEGRO PEZINHO DA VILA

130 2 149 157 2

f

ILHAS DE BRUMA MODERATO

161 2 169 16 186 2 3 3 3 204 16 221 2 2 240 2

mf < *f* *mf* < *f* *mf* < *f* *mf* < *f*

mf *fp* < *f* < *ff*

5 Temas Açorianos

PEZINHO DO PICO, CHAMATEIA, OLHOS PRETOS, PEZINHO DA VILA, ILHAS DE BRUMA

MODERATO

8

mf

18

22 ALLEGRO PEZINHO DO PICO

4

f

32

42

43

56

58

3

70

75 MODERATO

6

79 CHAMATEIA

mp

81

89

mf

91

98

f

99

107 OLHOS PRETOS

8

116

mf

fp

124

124

f

136

ALLEGRO PEZINHO DA VILA

145

149

152

157

163

169

MODERATO ILHAS DE BRUMA

p

186

196

204

207

219

221

232

240

ritardando

5 Temas Açorianos

PEZINHO DO PICO, CHAMATEIA, OLHOS PRETOS, PEZINHO DA VILA, ILHAS DE BRUMA

MODERATO

8

mf

18

22 ALLEGRO PEZINHO DO PICO

4

f

32

42

43

56

58

3

70

75 MODERATO

79 CHAMATEIA

3

mp

81

89

mf

91

98

f

99

107 OLHOS PRETOS

116

8

mf

fp

124

f

ALLEGRO PEZINHO DA VILA

136

145

152

157

163

169

MODERATO ILHAS DE BRUMA

186

196

207

221

232

5 Temas Açorianos

PEZINHO DO PICO, CHAMATEIA, OLHOS PRETOS, PEZINHO DA VILA, ILHAS DE BRUMA

MODERATO

8

mf

PEZINHO DO PICO

22 **ALLEGRO**

18

f

32

42

43

56

58

3

MODERATO

70

75

79

CHAMATEIA

mp

81

89

mf

91

98

f

99

107

OLHOS PRETOS

116

107

mf

fp

124

f

ALLEGRO PEZINHO DA VILA

136

145

152

157

163

169

MODERATO ILHAS DE BRUMA

186

196

207

221

232

5 Temas Açorianos

PEZINHO DO PICO, CHAMATEIA, OLHOS PRETOS, PEZINHO DA VILA, ILHAS DE BRUMA

MODERATO

22 ALLEGRO PEZINHO DO PICO

42

58

75 MODERATO

79 CHAMATEIA

89

107 OLHOS PRETOS

116

124

Helder Bettencourt

ALLEGRO

129 *f*

141

148 **149**

154 **157**

161

169 MODERATO ILHAS DE BRUMA *p*

184 **186** *f*

200 **204** *mf*

212 **221** *f* por i-ssôé queusou das i-lhas de bru-ma

224 on-deas gai - vo-tas vão bei - jar a te - rra _____ por i-ssôé queusou das i-lhas de bru - ma _____

234 **240** ritardando on-deas gai - vo-tas vão bei - jar a te - rra *ff* _____ *f* _____ *ff*

5 Temas Açorianos

PEZINHO DO PICO, CHAMATEIA, OLHOS PRETOS, PEZINHO DA VILA, ILHAS DE BRUMA

MODERATO

(22) ALLEGRO PEZINHO DO PICO

(42)

(58)

(75) MODERATO

(79) CHAMATEIA

(89)

(98)

(107) OLHOS PRETOS

(116)

(124)

ALLEGRO

129 *f*

141

148 **149**

154 **157**

161

169 MODERATO ILHAS DE BRUMA

169 *p*

183 **186** *f*

198 **204** *mf*

212 **221** *f* por i-ssoéqueu soudas ilhas de

223 bru-ma ondeasgai - vo-tasvão be-i - jar a te - rra — por i-ssoéqueu soudas i-lhas de

232 **240** *ritardando* bru-ma — ondeasgai - vo - tas vão be - jar a te-rra *fp* *f* *ff*

TROMPETE 1

5 Temas Açorianos

PEZINHO DO PICO, CHAMATEIA, OLHOS PRETOS, PEZINHO DA VILA, ILHAS DE BRUMA

MODERATO

mf

f

ALLEGRO PEZINHO DO PICO

f

f

f

MODERATO

mf dolce

SOLI

mp

SOLO 107 OLHOS PRETOS

f *mf dolce*

TUTTI

131 *f*

ALLEGRO PEZINHO DA VILA

140 *f*

145 (149)

150

(157) 157 *f*

ILHAS DE BRUMA

(169) 169 **MODERATO** *mf*

179 (186) 8 *f*

198 (204) 16 MUTED (221) *mf*

224

234 OPEN (240) *f* ritardando *ff*

5 Temas Açorianos

PEZINHO DO PICO, CHAMATEIA, OLHOS PRETOS, PEZINHO DA VILA, ILHAS DE BRUMA

MODERATO

PEZINHO DO PICO

ALLEGRO

MODERATO

CHAMATEIA

OLHOS PRETOS

ALLEGRO PEZINHO DA VILA

140 *f*

145 (149)

151

(157) *f*

MODERATO ILHAS DE BRUMA

169 *mf*

180 (186) *f*

198 (204) 16 MUTED (221) *mf*

223

235 OPEN (240) *f* ritardando *ff*

5 Temas Açorianos

PEZINHO DO PICO, CHAMATEIA, OLHOS PRETOS, PEZINHO DA VILA, ILHAS DE BRUMA

MODERATO

mf

PEZINHO DO PICO

(22) ALLEGRO
4

(42)
f

(58)
3

MODERATO

(75)
3 4

(79) CHAMATEIA
mf **(89)**

(98) 6 **(107)** OLHOS PRETOS
mp *f* 8

(116) *mf* **(124)** 7

(131) *f* 4

ALLEGRO PEZINHO DA VILA

140 *f*

145 **149**

151

157 *f*

169 **MODERATO** ILHAS DE BRUMA

169 *mf*

180 **186** *f*

198 **204** **221** *MUTED* *mf*

223

235 *OPEN* **240** *ritardando* *f* *ff*

TUBA Bb

Arranjo de Helder Bettencourt (revisto em 2013)

5 Temas Açorianos

MODERATO

PEZINHO DO PICO, CHAMATEIA, OLHOS PRETOS, PEZINHO DA VILA, ILHAS DE BRUMA

12

mf *f*

22 ALLEGRO PEZINHO DO PICO

22

37

42

50

58

62

75

MODERATO

76

79 CHAMATEIA

mf

85

89

94

98

f

104

107 OLHOS PRETOS

116

124

fp *f*

128

ALLEGRO PEZINHO DA VILA

140 *f*

147 (149)

154 (157)

160

(169) MODERATO ILHAS DE BRUMA

167 *mp*

178 (186) *f*

191

(204) 204 *mf*

218 (221) *mf*

230 (240) *ritardando* *fp* *f* *ff*
